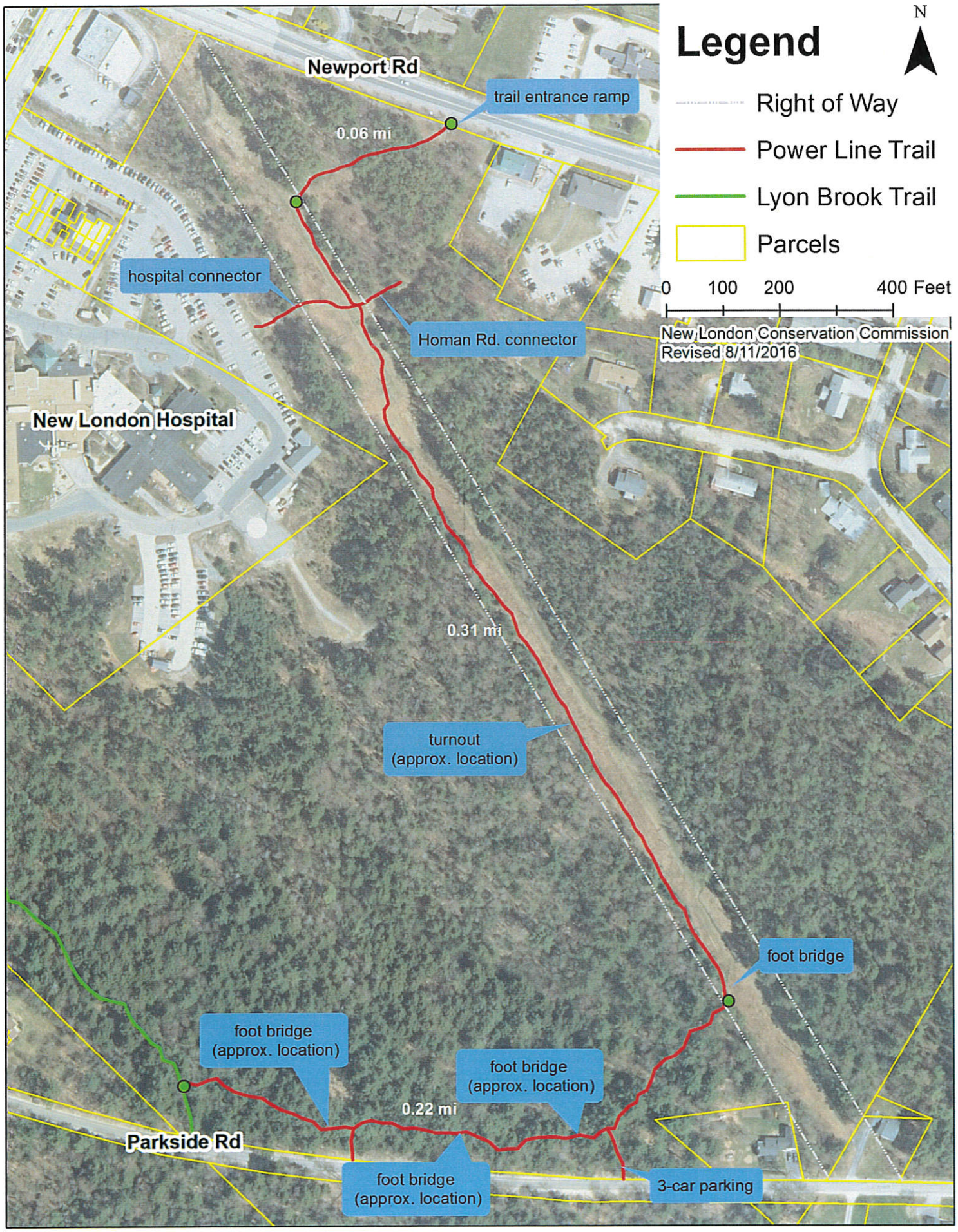Power Line Trail Proposal