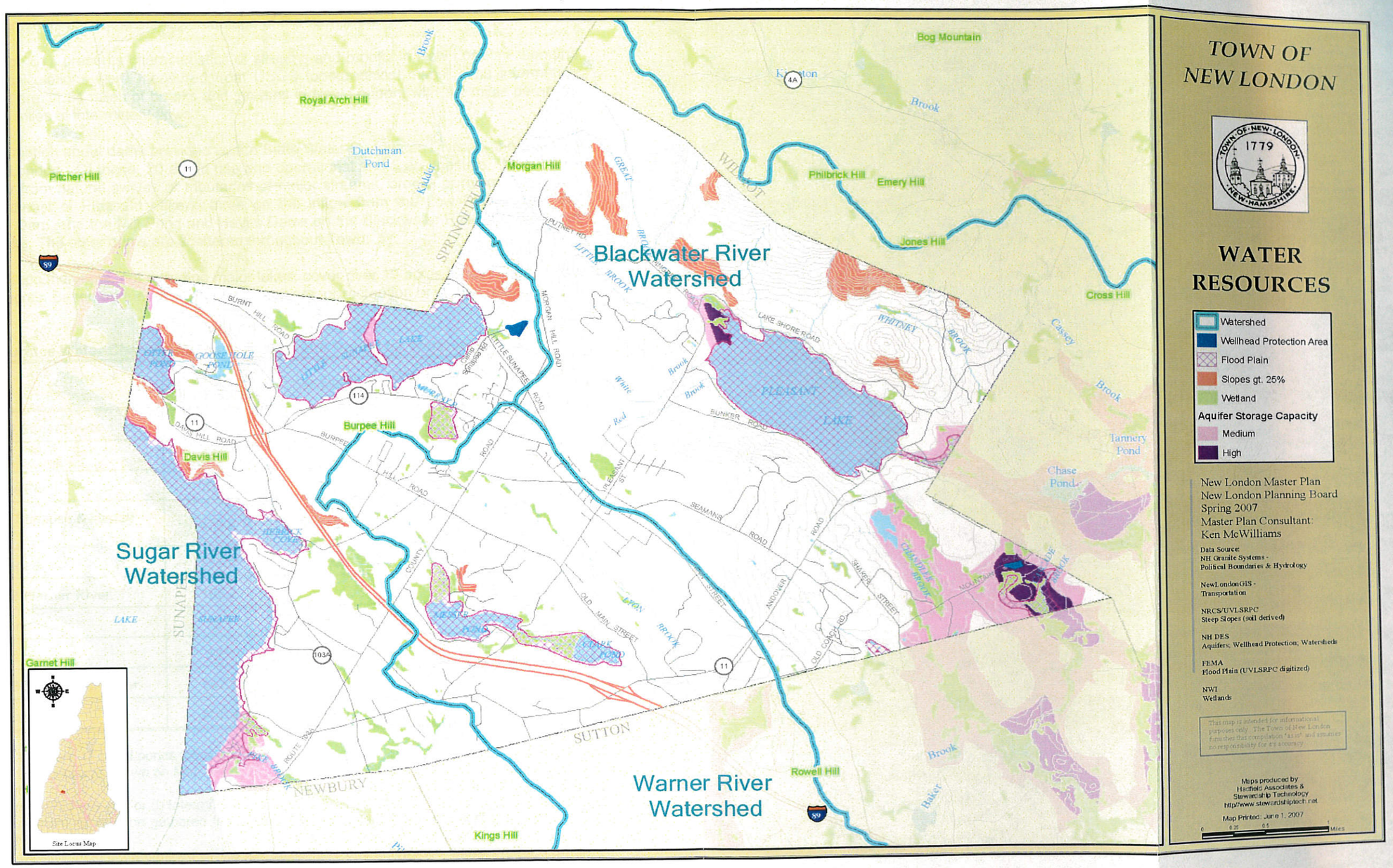Map V-1: New London's Water Resources