2015 HIGHEST RANKED WILDLIFE HABITAT BY ECOLOGICAL CONDITION

Highest Ranked Habitat in New Hampshire

Highest Ranked Habitat in the Biological Region

Biological region = TNC ecoregional subsection for terrestrial habitats or Aquatic Resource Mitigation region for wetlands and floodplain forest.

Supporting Landscapes

Conservation or public

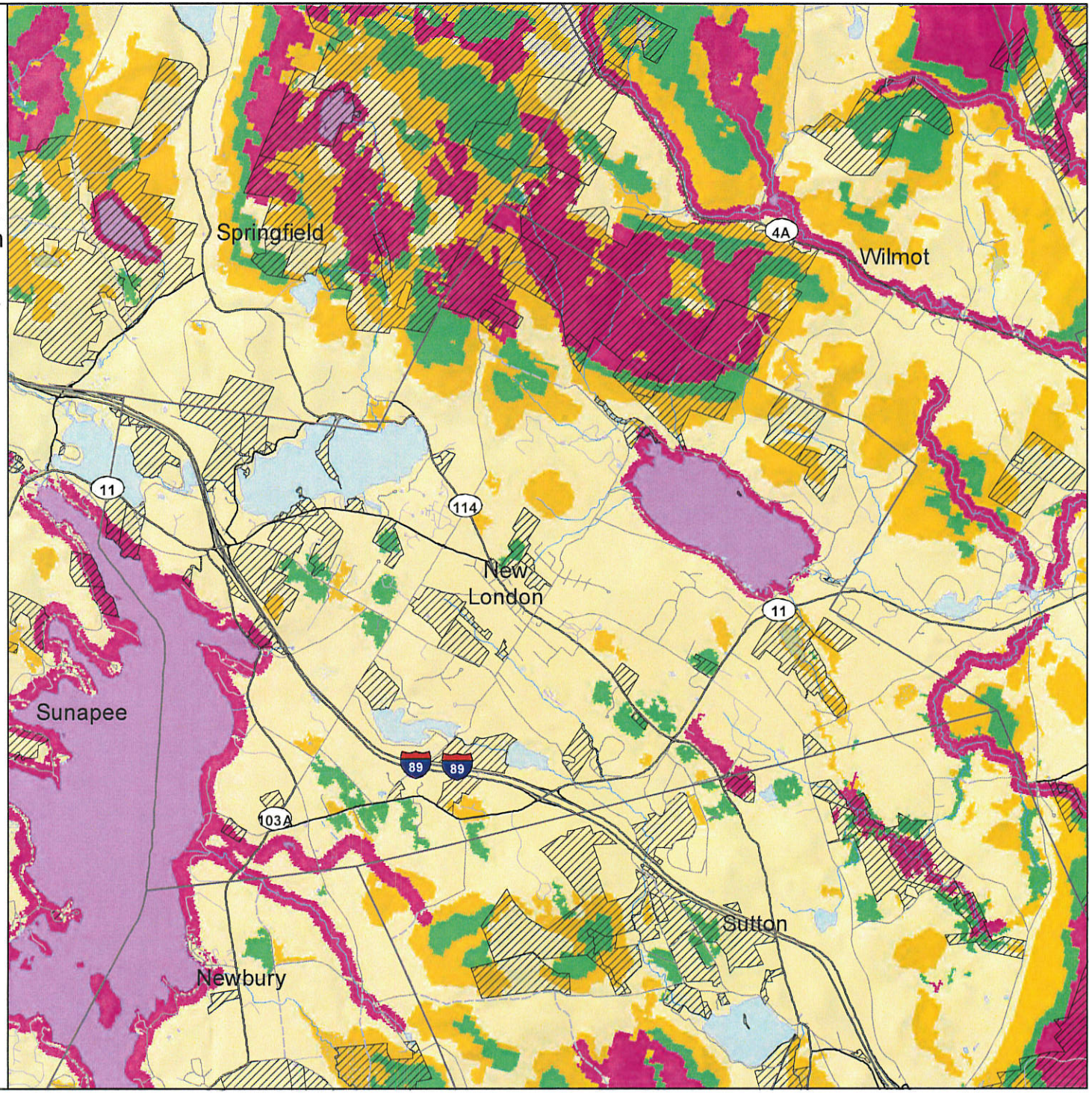

Base map data provided by NH GRANIT (2015)
Not intended for legal use.

NEW HAMPSHIRE
Wildlife Action Plan
September 2015

0 1 2 Kilometers

0 1 2 Miles

NEW HAMPSHIRE WILDLIFE HABITAT LAND COVER 2015

- Coastal Island/Rocky coast
- Dune
- Salt marsh
- Peatland
- Marsh and Shrub wetland
- Northern or Temperate Swamp
- Floodplain Forest
- Grassland
- Pine barren
- Cliff or Talus slope
- Rocky ridge
- Alpine
- High-elevation Spruce-fir
- Low-elevation Spruce-fir
- Northern hardwood-conifer
- Appalachian oak-pine
- Hemlock-hardwood-pine
- Open Water
- Developed or Barren (NLCD)
- Conservation or public land

Base map data provided by NH GRANIT (2015)
Intended for planning use only.

NEW HAMPSHIRE Wildlife Action Plan

September 2015

0 1 2 Kilometers
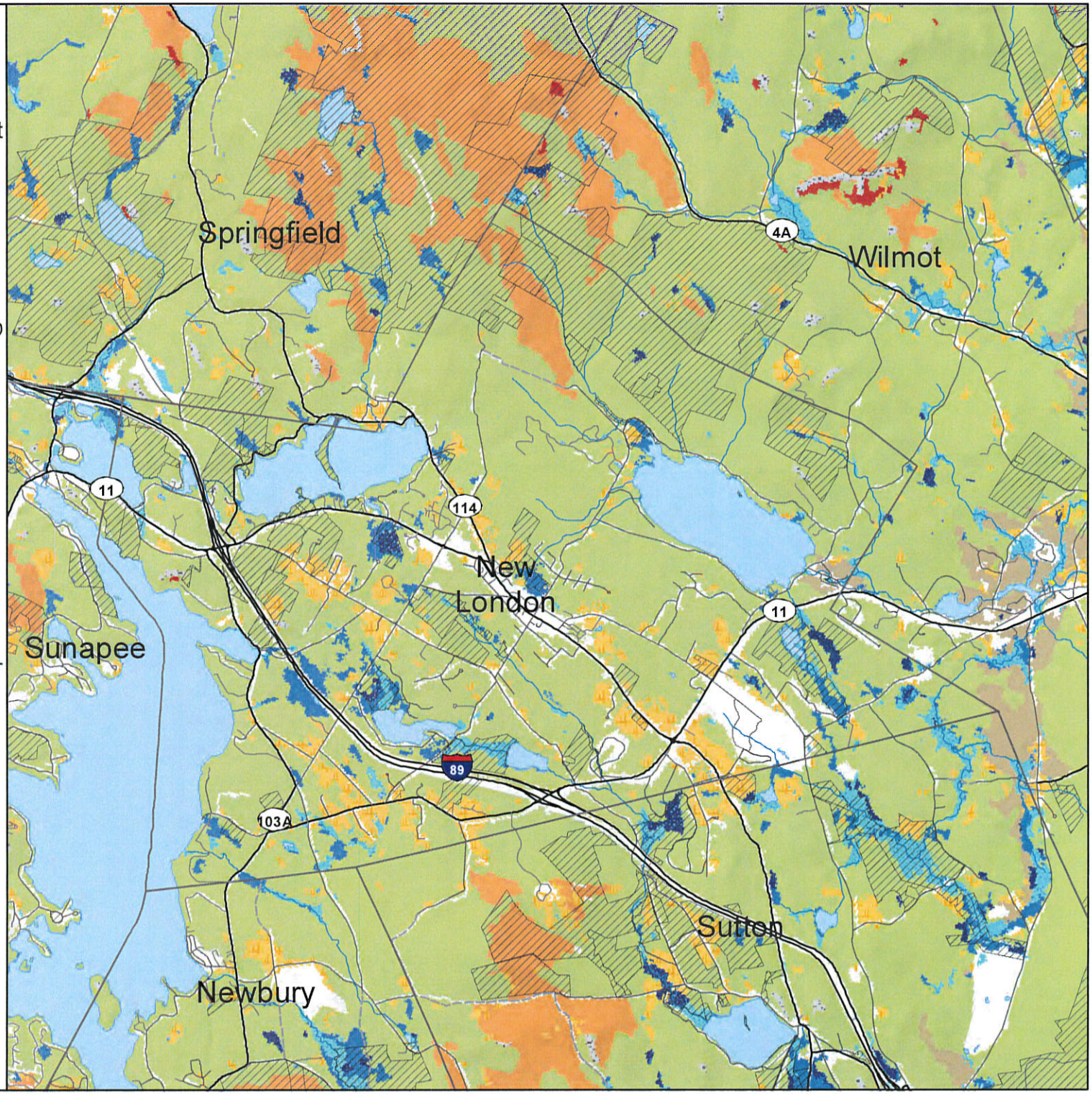
0 1 2 Miles