proposed generator site

072-016-000
New London Hospital

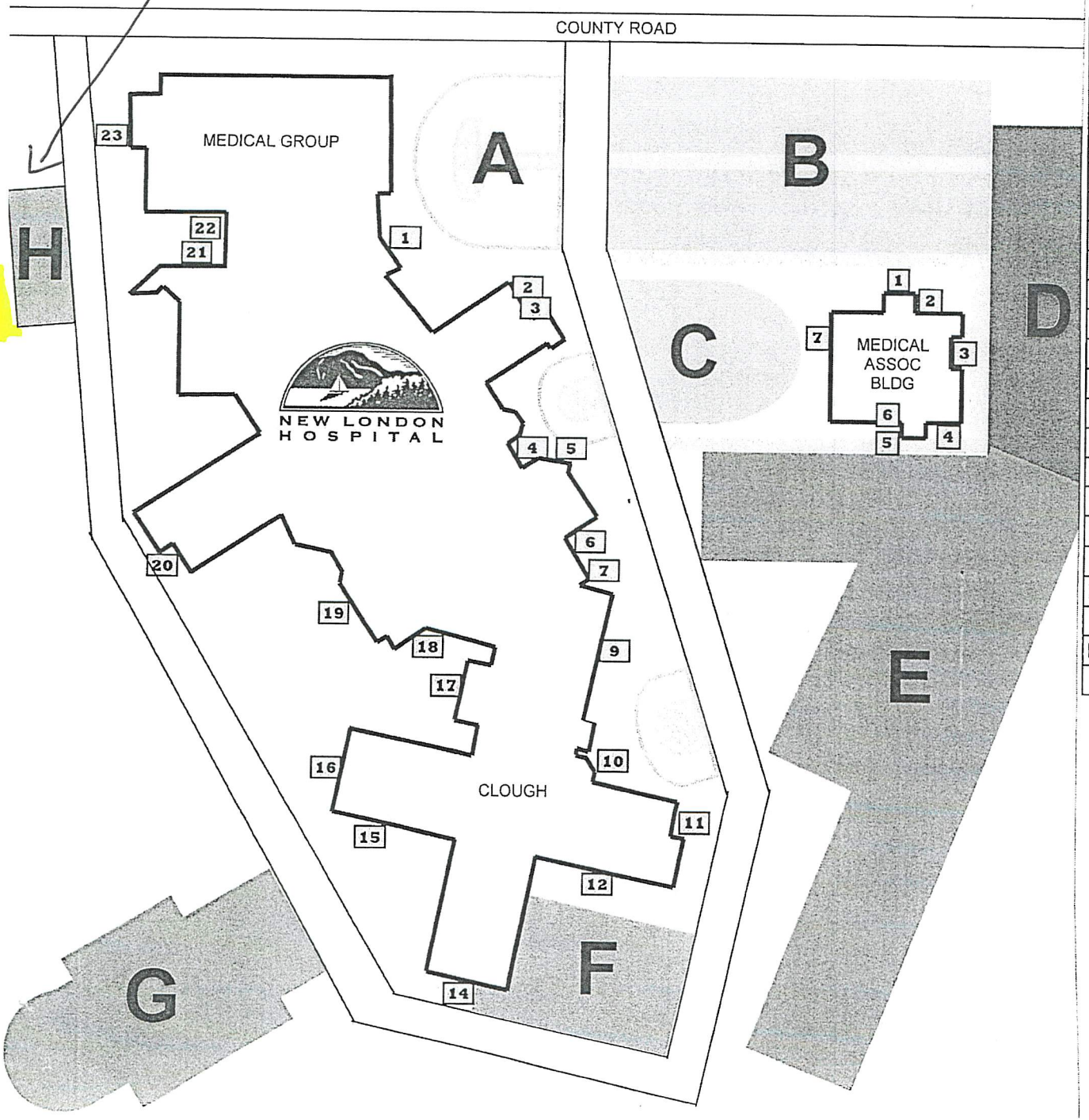

	NLH Parkinglot Census		
Date			
Time	Empty		Empty
	Visitor Spots		Employee Spots
Lot A			
Lot B			
Lot C			
Lot D			
Lot E			
Lot F			
Lot G			
Lot H			

RECEIVED
APR 18 2017

07 2 -016 -000

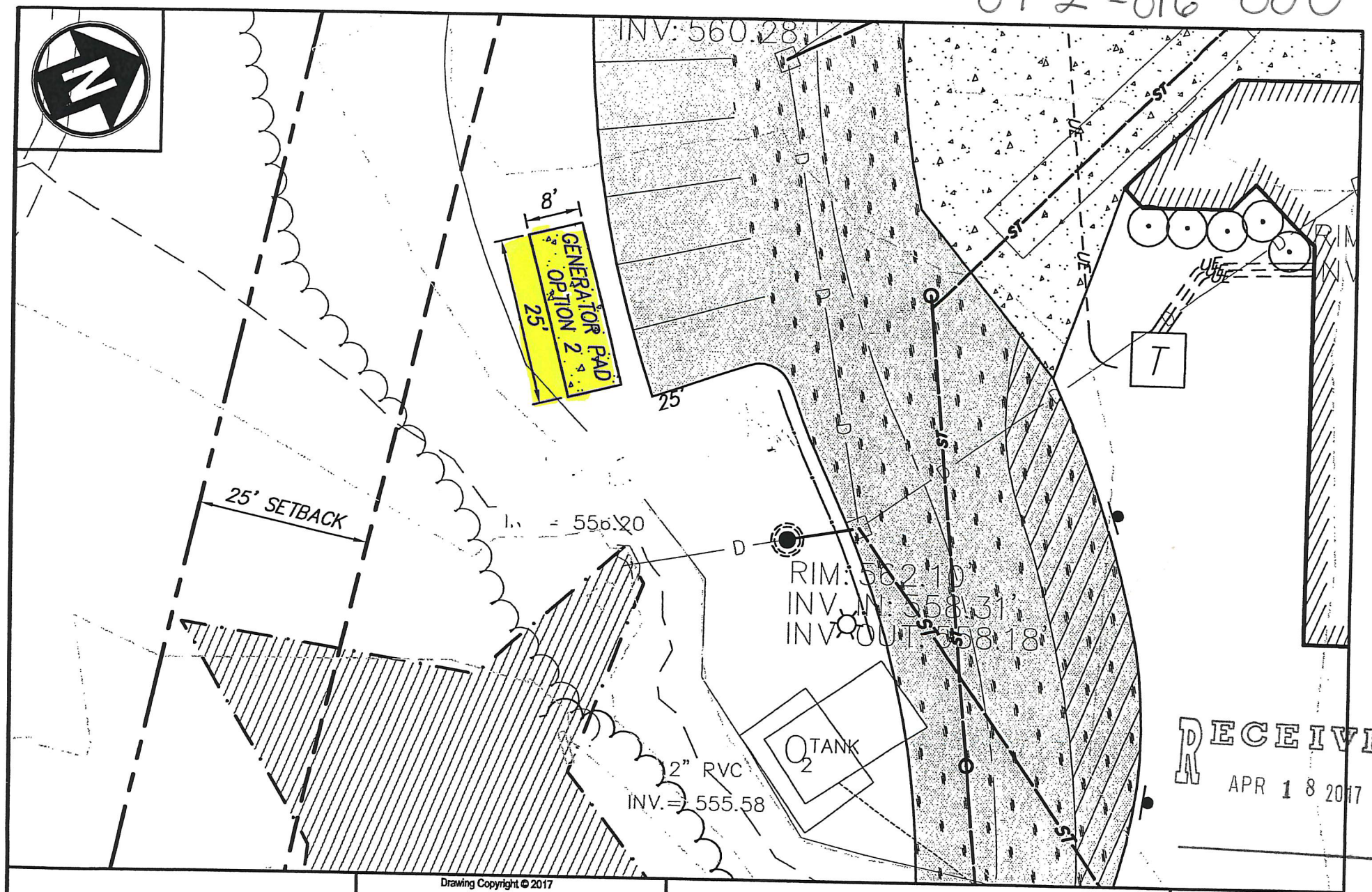

RECEIVED
APR 18 2017

0 20 40
Scale in feet

Drawing Copyright © 2017

CHA
11 King Court - Keene, NH 03431-4648
Main: (603) 357-2445 - www.chacompanies.com

GENERATOR PAD

NEW LONDON HOSPITAL
NEW LONDON, NH

PROJECT NO. 15717

DATE: 03/22/17

FIGURE 1

NL Hospital

Tax Map 072-016-000

April 21, 2017

1 inch = 150 Feet

0 150 300 450

www.cai-tech.com

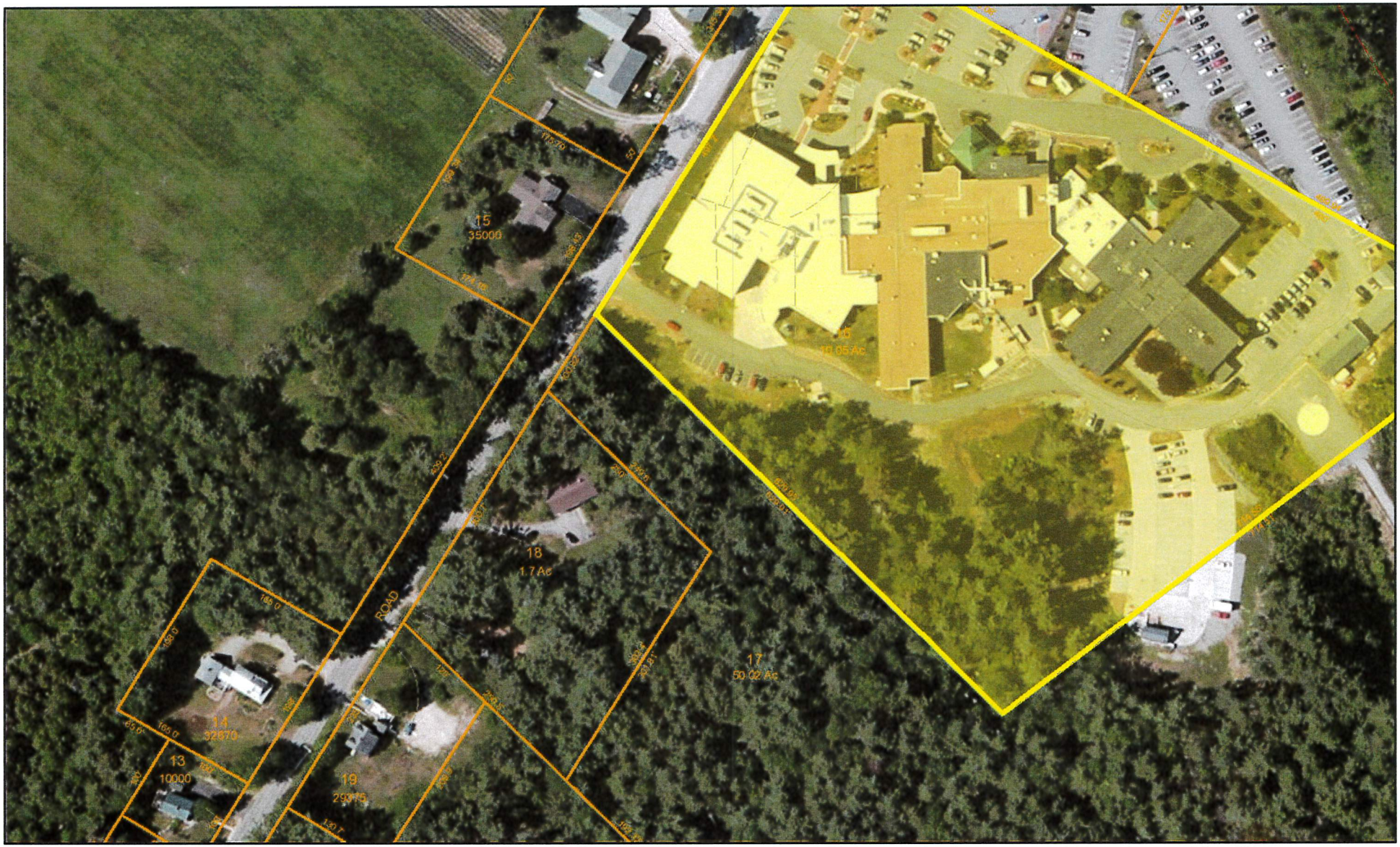

Data shown on this map is provided for planning and informational purposes only. The municipality and CAI Technologies are not responsible for any use for other purposes or misuse or misrepresentation of this map.

NL Hospital

Tax Map 072-016-000

April 21, 2017

1 inch = 300 Feet

0 300 600 900

www.cai-tech.com

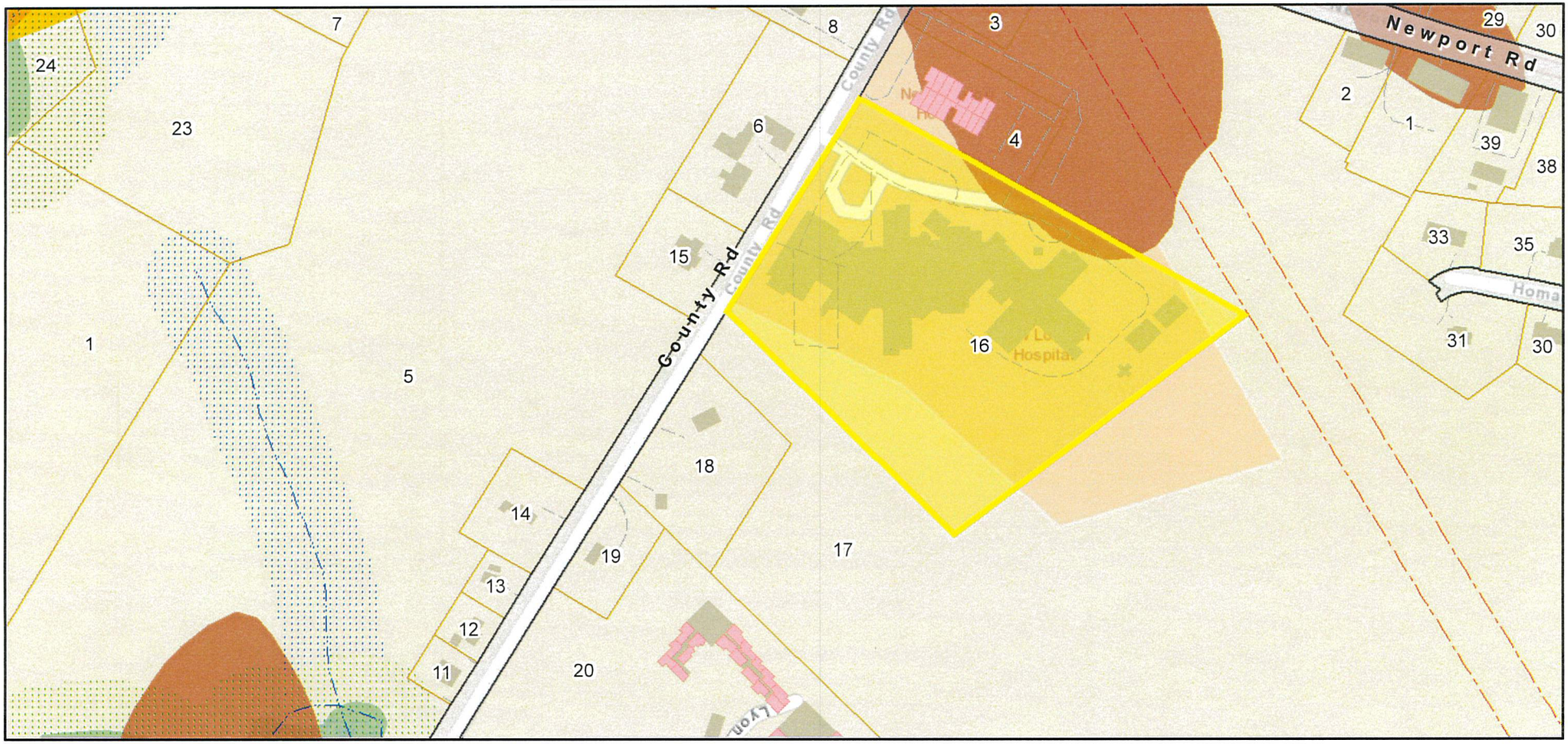

PROPERTYLINE	New London Condos	USGS Hydrography	Pond Wetlands 200 Foot Buffer	UVLSRPC Flood Data
ROAD	New London Buildings	X	Stream Overlay 100 Foot Buffer	PALUSTRINE
DW	Right of Ways	Wetland 100 Foot Buffer	Poorly Drained Soils	
UTILITY	Street Names	Wetland 150 Buffer	Very Poorly Drained	

Data shown on this map is provided for planning and informational purposes only. The municipality and CAI Technologies are not responsible for any use for other purposes or misuse or misrepresentation of this map.

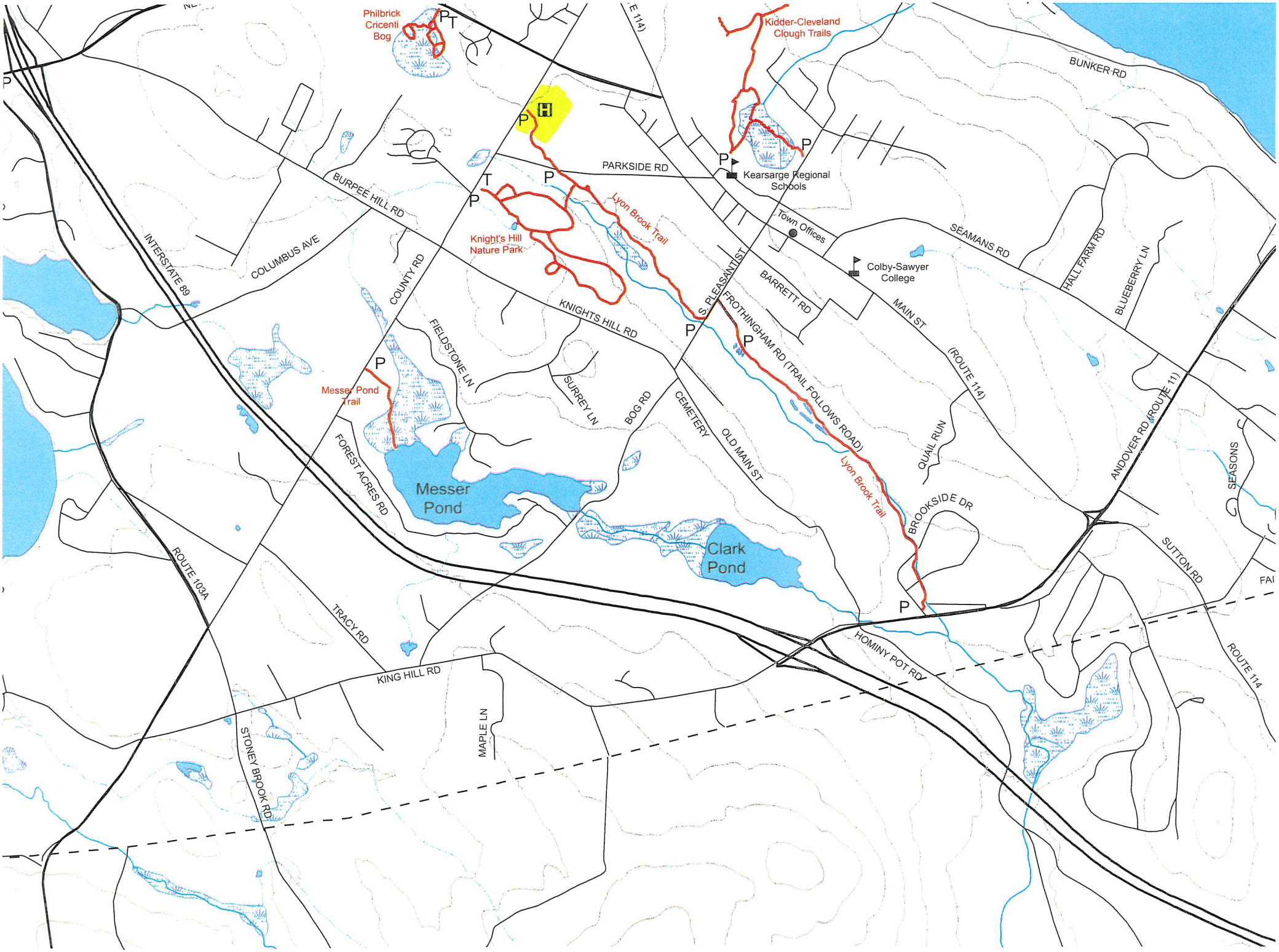
Philbrick Cricenti Bog
Kidder-Cleveland Clough Trails
BUNKER RD
PARKSIDE RD
Kearsarge Regional Schools
Town Offices
Colby-Sawyer College
SEAMANS RD
HALL FARM RD
BLUEBERRY LN
BURPEE HILL RD
INTERSTATE 89
COLUMBUS AVE
COUNTY RD
Knight's Hill Nature Park
Lyon Brook Trail
KNIGHTS HILL RD
S. PLEASANT ST
FROTHINGHAM RD (TRAIL FOLLOWS ROAD)
BARRETT RD
MAIN ST
(ROUTE 114)
FIELDSTONE LN
SURREY LN
BOG RD
CEMETERY
OLD MAIN ST
QUAIL RUN
BROOKSIDE DR
ANDOVER RD (ROUTE 11)
SEASONS
Messer Pond Trail
FOREST ACRES RD
Messer Pond
Clark Pond
ROUTE 103A
TRACY RD
KING HILL RD
HOMINY POT RD
SUTTON RD
ROUTE 114
MAPLE LN
STONEY BROOK RD